

LAUREL HIGHLANDS SNOWMOBILE TRAIL SYSTEM

SOUTHERN SECTION
FORBES STATE FOREST
SOMERSET AND WESTMORELAND COUNTIES

2011/2012



COMMONWEALTH OF PENNSYLVANIA
DEPARTMENT OF CONSERVATION AND NATURAL RESOURCES
BUREAU OF FORESTRY

DCNR is not responsible or accountable for
non-DCNR administered trails and roads.

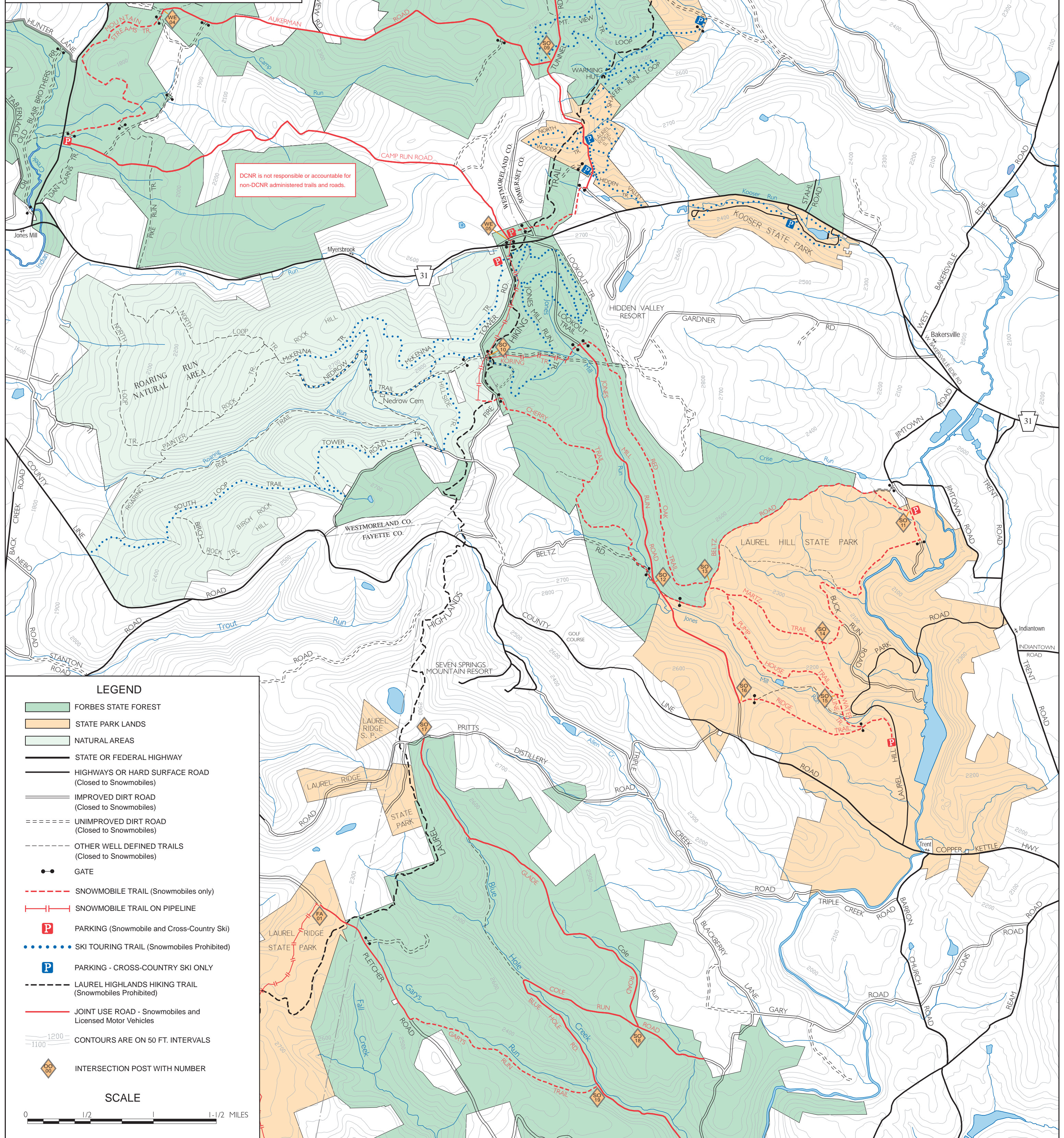

LEGEND

- FORBES STATE FOREST
- STATE PARK LANDS
- NATURAL AREAS
- STATE OR FEDERAL HIGHWAY
- HIGHWAYS OR HARD SURFACE ROAD
(Closed to Snowmobiles)
- IMPROVED DIRT ROAD
(Closed to Snowmobiles)
- UNIMPROVED DIRT ROAD
(Closed to Snowmobiles)
- OTHER WELL DEFINED TRAILS
(Closed to Snowmobiles)
- GATE
- SNOWMOBILE TRAIL (Snowmobiles only)
- SNOWMOBILE TRAIL ON PIPELINE
- PARKING (Snowmobile and Cross-Country Ski)
- SKI TOURING TRAIL (Snowmobiles Prohibited)
- PARKING - CROSS-COUNTRY SKI ONLY
- LAUREL HIGHLANDS HIKING TRAIL
(Snowmobiles Prohibited)
- JOINT USE ROAD - Snowmobiles and
Licensed Motor Vehicles
- CONTOURS ARE ON 50 FT. INTERVALS
- INTERSECTION POST WITH NUMBER

SCALE

